# THE CENTRAL RECORD

NINETEENTH YEAR. LANCASTER, KY., FRIDAY, APRIL 3 1908. NUMBER 1



New Stylish and Up-to-date

**Clothing, Shoes, Hats**

-- and --

**Furnishing Goods**

are arriving daily. Our stock will be complete with everything that is necessary to dress you correctly for Spring.

Our prices are always consistent with high class merchandise.

**H. T. LOGAN.**

**New Easter Suits Are Out.**

They're the snappiest ones you'll see and the best. Every idea that has been brought out to give clothes style, neatness and distinction has been faithfully worked in the

**Mayer Sheur Offner Sterling Way.**

Coats are shaped the least bit to the natural lines of the figure to give them grace and are just long enough to be smart and genteel. Single and double breasted, two and three piece suits as you like. Trousers are made medium and full peg top neither too loose or too tight. Medium and tropical weights in the neatest of stripes, checks, mixtures and blue serges.

We stamp our name on the inside coat pocket as guarantee that these clothes are right for style and wear.

**SMITH & HERRING.**


## Gossip About People

A Brief Mention of the Comings and Goings by Those We Are Interested In.

Miss Rella Arnold has returned to Crab Orchard.

Mr and Mrs M K Denny were visitors of relatives in Hyattsville.

Rev I E Adams, of Lexington, has been visiting Miss Bessie Pierce.

Miss Pearl Aldridge, of Stanford, has been visiting relatives here.

Mrs John Johnston, of Livingston, has been with Lancaster relatives.

Mrs George Farris is in Jellico visiting her daughter, Mrs Elbert Smith.

Miss Fannie Wilson, of Richmond is visiting her sister, Mrs W R Gott.

Mr W K Shugars, wife and son, W K, of Stanford, were visitors here Sunday.

Mrs Jesse Wearren, of Stanford, attended the millinery openings Saturday.

Miss Carrie Woods, of Cincinnati, has been the guest of Mrs Mary Frisbie.

Mr W A Arnold and daughter, Miss Mary, were recent visitors in Nicholasville.

Mesdames J A Amon and W R Bastin were in Danville Tuesday shopping.

Mr Horace Herndon and wife, Mr Saufley Hughes and wife were visitors here Sunday.

Mrs M D Hughes has returned from a visit to her son, Saufley Hughes, in the country.

Miss Tommie Francis has been visiting her sister, Mrs Arch Kavanaugh, in the country,

Miss Joan Mount visited friends in Stanford the past week and attended the dance.

Mr Charles Collier, of Middlesboro, has been visiting his parents, Mr and Mrs James Collier.

Stanford Journal:—Miss Mayme Ballard, of Bryantsville, is the guest of Miss Marie Mahony.

Mrs Ann Robinson has returned from a visit to her mother, Mrs Wallace, of Paint Lick.

The many friends of Mr D M Lackey are glad to hear that he is improving from his recent illness.

Judge W C Bell and charming wife have returned to Harrodsburg after three weeks stay here.

Mr Cooper Dunn, of Chatanooga, Tenn., was a recent visitor of his sister, Mrs W B Mason.

Mrs W R Gott and little daughter, Leona have returned from a visit to her parents in Richmond.

Mrs Jonas Rucker, of Richmond, has been visiting her sisters, Misses Lillie and Maggie Shugars.

Mrs C S Denman, of Nicholasville, is with her mother Mrs Alex West who is very sick with pneumonia.

Mrs J C Hemphill and son, J C have returned from a visit to Clinton Mo., Coffeysville, Kansas and Louisville.

Messrs Horace Walker and Bascom Ford, who are attending school in Lexington, were at home Saturday and Sunday.

Mrs Elizabeth Estes, of Stanford was visiting her aunt Mrs Mattie Estes Saturday and attended the millinery opening.

Mr and Mrs J E Stormes are expected this week from Clear Water, Fla. and Cuba where they have been spending the winter.

Rev and Mrs F M Tinder have returned from Cynthiana where they went to attend the funeral of Mr J N Crenshaw, father of Mrs Tinder.

Misses Bessie Gulley and Helen Miles left Monday for the Normal School in Danville Ind., where they will remain through the summer season.

Louisville Times.—Mrs J C Hemphill and son, J C., are in the city at The Seelbach. They have been visiting Mrs Hemphill's daughter in Missouri and are on their way home to Lancaster.

The family of Mr W P Hedrick arrived Friday and they now have rooms at Mrs Ike Hamiltons. Mr Hedrick, who is engaged in the jewelry business with Mr F P Frisbie, has made many friends since coming to Lancaster and the Record joins in extending a most cordial welcome.

The literary club met last Friday in the library of the High School. Quite a number were present and enjoyed the program. Mrs J A Royston was the leader and had arranged all details for the very enteresting meeting. Miss Alberta Anderson is the next leader, her subject is "The Hague Peace Conference."


**Plenty of Trouble.**

is caused by stagnation of the liver and bowels, to get rid of it and headache and biliousness and the poison that brings jaundice, take Dr King's New Life Pills, the reliable purifiers that do the work without grinding or griping. 25c. at McRoberts drug store. 1m


## LOYD.

Miss Pattie Ray is still improving slowly.

Mr Dock Lee bought a nice bunch of shoats from Forest Calico for 3½cts.

Mr L L Sanders and wife were the guests of Mrs Mary A Sanders Sunday.

Mrs James Sanders and Mrs Eliza Ray spent Tuesday with Mrs Frank Ray.

Miss Peachie Mae Sanders spent last week with her brother Mr. L L Sanders.

Misses Lida and Nell Ray were the pleasant guests of Miss Ella Hicks Saturday night.

## BUCKEYE.

Little Mary Edith Walker is very sick.

Uncle Charley Ray is reported no better.

Walker Locker bought one horse this week for $60.

Geo Ray sold one horse in Lancaster Monday for $110 00.

Mr Bob Long bought one horse from Tom Rogers for $120.

John Sewell sold one horse in Lancaster Monday for $100.

Linsie Ray bought a bunch of shoats from Linda Burton for $12 50

Tom Rogers sold one horse to Lewis Noel, of Teatersville, for $135.

Mrs Richard Burton is in Madison visiting her sister Mrs Dosher.

Mrs A Bogie and Ruth Ray spent Saturday with Mrs Reather Ray.

Quite a number from this place attended court in Lancaster Monday.

Mrs H Ray and Nora Teater was the guest of Mrs Forst Curtis Thursday.

Miss Helen Miles of this place has left to attend college at Danville, Ind.

Mr Kennedy, of Richmond was the guest of Mr H Ray and family Saturnight.

Mr and Mrs Printus Walker and daughter spent Saturday with Mrs A Bogie.

Miss Gertrude McCreary, of Jessamine was the guest of Mrs George Ray Wednesday.

Mrs Arena and Linnie Preston, of Stone, was the guest of Mrs Mary Dickerson Thursday.

Mr and Mrs A C Miles were in Harrodsburg Saturday visiting their daughter Miss Agnes Miles.

Miss Georgia Crutchfield has returned home after several week visit with Ethel Ray and Stella Teater,

## STONE.

A T Sanders bought of Mr George Ray one horse for $110.

Mrs Mary B Preston sold her buggy horse court day for $30,00.

The little son of Mr and Mrs J W Sanders, of Judson, is very sick at this writing.

Miss Pearlie Mae Sanders, of Stone, spent last week with her brother L L Sanders of Loyd.

Mr John Prewitt and family visited Mr and Mrs Ruther Raney, Saturday night and Sunday.

Little Miss LaVern Hicks returned home last with her aunt Mrs Emma Posey of McCreary.

Mr C M Moberley and wife visited their daughter Mrs Frank Folger, of Lowell. the first of last week.

Mrs Sinice Simpson who has been confined to her bed for some time is reported no better at this writing.

Miss Gertrude McQuerry, of Jessamine visited her sister Mrs George Ray, of Buckeye, part of last week.

Mrs Mary B Preston and daughter Linnie and Mrs U G Preston spent last Wednesday with Mrs Mary B Sanders.

Mr and Mrs Waiter Fayne and family of Stone, visited the latter's sister Mrs Charlie Hamm, of McCreary, the past week.

Miss Georgie Crutchfield has returned home after spending several weeks with her aunt Mrs Hiram Ray, of Buckeye.

C S Sanders and Misses Beatric Sanders and Alice Snyder were in Louisville several days last week buying Spring and Summer goods.

Mr John Prewitt had the misfortune to get his house burned down last Thursday about two o'clock but saved most of his things by the help of his neighbors.

Mrs Hiram Ray and Mrs Nora Teater of Buckeye, Mrs Florence Ballard, of Bryantsville, and Mrs Eva Murphry, spent Thursday with Mrs Maud Curtis of Locust Grove.

Dont forget preaching at Scotts Fork next Sunday morning at 11 o clock and Sunday night at 7,; will also organize Sunday school, let every one come out and take a part in our Sunday school, that it may be a success.


**A Twenty year Sentence.**

"I have just completed a twenty year health sentence, imposed by Bucklen's Arnica Salve, which cured me of bleeding piles just twenty years ago," writes O S Woolever, of LeRaysville, N Y. Bucklen's Arnica Salve heals the worst sores, boils, burns, wounds and cuts in the shortest time 25c. at McRoberts drug store. 1m


## Congressional Announcement

We are authorized to announce Hon Harvey Helm, of Lincoln county, a candidate for re election Congress, subject to the action of the Democratic party.


TWO CAR LOADS

**SPRING BEAUTIES**

Let us show you our line of

Buggies, Surries, Phætons, Road Wagons and Harness

**HASELDEN BROS.**



**J. A. Beazley,**

Arterial and Cavity Embalming. **UNDERTAKER**

Office on Danville Street.

FULL LINE OF CASKETS AND BURIAL ROBES ALWAYS IN STOCK



Our display of

Spring and Summer

**Apparel for Ladies**

was never more complete. We call especial attention to our lines of

**Silks, Lawns, Serge Mohair, Panama, Ginghams, Dimity and Batiste.**

Chinese and Japanese Mattings.

Brussel and Axminster Rugs.

Elegant display of latest style Slippers and Hosiery.

Beautiful line of Lace Curtains.

We undoubtedly have the prettiest stock of Spring Apparel for Ladies ever brought to this section, and want you to see the goods.

THE

**Joseph Mercantile Co.**

INCORPORATED.

# NO LIMIT--Everything Goes In THIS SALE.

You will be wanting to put on some New Wall Paper this
Spring, and this is a chance to get some rare bargains in our

## SPECIAL SALE OF FINE WALL PAPERS.

We are offering forty thousand rolls of the best papers that the market affords at prices that are absolutely startling. This is all good stock, and is not the picked-over, laid-in-the-corner kind, but is the best there is to be had. We are now offering this entire lot in order to reduce our over-stock at less than

## ONE-THIRD REGULAR PRICE.

| | | |
|---|---|---|
| 15, 20, 25c. Papers that sold for fifteen, twenty and twenty-five cents, we are sacrificing at....... **5c** | 25 to 50c. For our regular 25, 50c papers, we are now asking the rediculously low price of... **10c** | 75c and up. We are offering papers that sold from 75c and over for.... **15 to 25c** |

Main st. Danville. **A. E. GIBBONS** Main st. Danville.



# CENTRAL RECORD

ISSUED WEEKLY. $1.00 A YEAR.

LOUIS LANDRAM, Edr.-Pubr.

*Entered at the Post Office in Lancaster, Ky., as Second-Class Mail Matter.*

Member Ky. Press Association.

EIGHTH DISTRICT PUBLISHERS LEAGUE K P A

Lancaster, Ky., April 3, 1908.


In discussing the value and influence of newspapers and the duty they owe the public, W J Bryan was prompted to remark: "This is the greatest country in the world for newspapers. I believe with Jefferson that a news paper is essential in molding public opinion. Of our newspapers I regard the smaller ones as the larger ones. The big newspaper is a business enterprise and so valuable a business pro position that only those can own it who are well off, and, as a rule, the man who has the business ability to control money large enough hasn't the training of an editor and has to hire people to write editorials for him. The editor who has kept himself alert with what is going on is so busy that he doesn't accumulate money. Great city newspapers are owned by some and edited by others. The man who is not permitted to put his conscience in every line that is written is not the ideal editor. I believe that the ideal editor is the editor who owns his own paper and says what he himself believes."

There are a good many persons who hold that there is no necessity for the government to keep an immense sum hoarded in the strong box of the nation. These advocates of modification of the monetary system of the country contend, and not without a good show of reason, that it were far better to have the money in circulation doing the work that belongs to the currency than to be tied up. Money being a vehicle of exchange it is of no service except when in use. A valuable wagon is of no practical worth when standing idle in the shed. Only when in actual service is it worth anything.

Texas is attracting an unusual amount of emmigration. People from nearly every state are flocking to that great commonwealth, an empire in itself. Kentucky is furnishing many families to the crowds that in the course of a score of years will make Texas the leading State in point of population and eventually in wealth. It is a question if there will not be by and by a sentiment spring up to divide the State. It is almost too huge to be convenient for State purposes.

The individual seeking an opportunity to do a philanthropic act as a rule need not go far from home to find the chance to do the deed. This thing of bewailing the fate of the heathen is a lot of nonsense when one need not go beyond the confines of his own community to find ample room to exercise his benevolent spirit.

Spring fever is an insidious disease; it creeps up on its victim in a manner not to be withstood. It makes a lot of loafers and nothing short of the most heroic treatment will eradicate it from the system. Physical exercise of a violent nature is about the only remedy that can cure the malady.

There is just a little too much of the insanity racket worked when some brute in human disguise kills a fellow being. No doubt if the fellow who commits murder were assured that he would spend the remainder of his life in close confinement he would not have fits of insanity.

The Democrats and Republicans are met on common ground when it comes to desire to hold office. Both parties agree that the pie counter is a place of contentment and happiness to those who get a whack at the loaves and other official food set out.

A Chicago woman is suing for a divorce on the grounds that her bus band has been drunk 3,000 times in ten years. She must have kept ac count of the times he was sober—less book-keeping. Wonder why he did not make it unanimous.

A Chicago man is said to have proposed 365 times to the same girl be fore he was accepted. If he had proposed to that many different girls there would be something to talk about.

A soft answer may turn away wrath. The trouble with most persons grows out of the fact that they forget to turn on the soft pedal at the right moment.

If the letter that never came was anonymous, it was all right.

### "One Touch of Nature Makes the Whole World Kin."

When a rooster finds a big fat worm he calls all the hens in the farm yard to come and share it. A similar trait of human nature is to be observed when a man discovers something ex ceptionally good—he wants all his friends and neighbors to share the benefits of his discovery. This is the touch of nature that makes the whole world kin. This explains why people who have been cured by Chamberlain's Cough Remedy write letters to the manufacturers for publication. that others similary ailing may also use it and obtain relief. Behind every one of these letters is a warm hearted wish of the writer to be of use to some one else. This remedy is for sale by F P Frisbie. 1m

## BUENA VISTA

Mrs James Campbell and children, have been visting relatives in Mercer.

Mr and Mrs Cyrus Eason, of Salvisa, were callers in our village last Tuesday.

Miss Mary Skinner has been engaged to teach the Public school at Bughts Bend.

Dogs entered J W Scott's flock of sheep and killed fifteen lambs and one sheep.

Willie Hurdson who has been living in the west has returned with his family.

Miss Margaret Robinson has return ed from an extended visit to relatives in Lexington.

Mrs Cecil, of Wilmore, has been spending a few days with her mother Mrs Elizabeth Lane.

Mr Bruce Swope has rented proper ty from Sid Poor and moved his family here from Wilmore.

Luther Evans, who attends school at Danville, spent Saturday and Sunday with his parents.

A J Christopher and brother, of Somerset, spent Sunday with their mother who continues ill.

Mr and Mrs Hirman Barnett are re joicing over the arrival of a little daughter, christend Alice.

Mr Will Baker and wife, of Versailles, have been the guests of Mrs Baker's parents, Mr and Mrs J B Rob inson.

Mr J W Askins vouches for the following incident. Several days ago. somthing came to his hen roost, killed and pactially devoured a hen. Suppos ing the thief to be around the next night, he set four steel traps, securely fastening three of them, That night the maraudes returned and carried away with him one of the steel traps. Just eight days from the time the trap was taken, an owl returned to the house with the missing trap hanging to its foot. He was accommodating to return the trap, but for this kind ness he forfeited his life.

### Chamberlain's Has the Preference.

Mr Fred C Hanrahan, a prominent druggist of Portsmouth, Va., says: "For the past six years I have sold and recommened Chamberlain's Colic, Cholera and Diarrhoea Remedy. It is a great remedy and one of the best patent medicines on the market. I handle some others for the same purposes that pay me a larger profit, but this remedy is so sure to effect a cure, and my customer so certain to ap preciate my recommending it to him, that I give it for the preference." For sale by F P Frisbie. 1m

### He Got What He Needed.

"Nine years ago it looked as if my time had come," says Mr C Fathing, of Mill Creek, Ind. Ter. "I was so run down that life hung on a very slender thread. It was then my druggist recommended Electric Bitters. I bought a bottle and I got what I need ed—strength. I had one foot in the grave, bur Electric Bitters put it back on the turf again, and I've been well ever since." Sold under guarantee at McRoberts drug store. 50c. 1m

## PAINT LICK.

Born, to the wife of J M Metcalf, a fine boy.

Mrs R N Beazley who has been sick for quite a while is improving very fast.

Dr W L Carman has returned from a pleasant visit to his parents who live in Ohio.

Misses Stella, Mayme and Lula Mc Whorter, of Manse have been in Dan ville doing their spring shopping.

Miss Louise Terry has returned from a visit to Lexington and on her re turn home she was accompanied by Rev W C McCullum.

Mrs A B Ely and Mrs G A Ballard had their millinery opening Saturday and there was a large crowd called to see their beautiful spring goods.

Paint Lick is going to have water works in a short time. The plant will be put in at the corner of the pike bridge, so the town is on a boom.

Mr Ide Austin and family have moved to Richmond. Mrs Austin will be greatly missed by the people here, for she was a great church worker.

Mrs Lena Dunn and sister Miss Jen nie Totten who have been visiting their brother Mr L T Totten and family, of Stanford, have returned home.

Miss Margaret Noland from near Richmond was the beautiful and at tractive guest of her sister Miss Mariam Noland who is teaching the spring school here.

There was a very dangerous accident happened to Curry Rice, the son of Mr G W Rice, Friday afternoon, a gas tank bursted and Curry being near it got his limb broken. Dr Carman and Dr Kinnaird set it and he is improv ing slowly.

### Death Was On His Heels.

Jesse P Morris, of Skipper, Va., had a close call in the spring of 1906. He says: "An attack of pneumonia left me so weak and with such a feerful cough that my friends declared consumption had me, and death was on my heels. Then I was persuaded to try Dr King's New Discovery. It helped me immedi ately, and after taking two and a half bottles I was a well man again. I found out that New Discovery is the best remedy for coughs and lung disease in all the world." Sold under guarantee at McRoberts drug store. 50c and $1.00. Trial bottle free. 1m

## FLATWOOD

Gardening is the order of the day.

Mr Rout, the Stanford Grocery drummer called here last week.

Miss Willie Carmney has been em ployed by W H Furr as a clerk in his general store.

Miss Myrtle Comney has accepted a position in Mrs Gross's millinery store at Crab Orchard.

Mrs Bettie Perrin, mother of Mrs John Merryman, is very ill of pneu monia and not expected to recover.

Mrs W H Furr has pure bred white Holland turkey eggs for sale. Also eggs from a pen of nice gray turkeys.

Sunday School will be organized at Goodhope Sunday. Everybody in the community, old as well as young should come.

### Rheumatic Pains Relieved.

Mr Thos. Stenton, postmaster of Pontypool, Ont., writes: "For the past eight years I suffered from rheumatic pains, and during that time I used many different liniments and remidies for the cure of rheumatism. Last summer I procured a bottle of Chamberlain's Pain Balm and got more relief from it than any thing I have ever used, and cheerfully recommend this liniment to all sufferers from rheumatic pains." For sale by F P Frisbie. 1m


If you would like to fool some wise Coffee Critic, who "knows fine Coffee on taste and flavor," quietly make for him a batch of Dr Shoop's "Health Coffee" and serve it piping hot. It deceived Mrs Shoop, and will I believe deceive any one. And there is not a grain of real Coffee in it. Health Coffee is made from pure toasted grains, malt, nuts etc. Made in a Minute—no 20 to 30 minutes tedious boiling, 1½ pounds 25c.

* Gill & Simpson.

Wm. Herndon. Ben D. Herndon.

**HERNDON & HERNDON**

*Attorneys At Law.*

Lancaster, Kentucky

Office over Stormes drug store.

**M. K. Denny, DENTIST**

Office over Herndon's jewelry store

**T. J. HOOD, DENTIST.**

Office at residence, Danville st.

### For Sale.

8 room dwelling, 3-room store house, all out buildings, never failing water, stock scales, 20 acres good grass land all in good repair, on the pike, ½ mile from church, right at school, in a good neighborhood. Apply to

Morford & Dunn, Bourne, Ky.

1 24 6m

### Cured His Hogs.

J A Scott, Avon Ky, says: "Bourbon Hog Cholera Remedy cured some hogs for me that I did not think could possibly be saved." Sold by J R Mount & Co, Lancaster, Ky.

### Are Your Hens Laying? Mine Are.

70 eggs New year day, average of 75 first ten days of January. If you have not thorough breds, get some of my Barred Plymoth Rocks. They won 1st 2nd and 3rd. at Garrard county Fair 1907.

| | |
|---|---|
| 1 setting | $ .75 |
| 2 settings | 1 25 |
| 4 settings | 2 00 |
| per 100 | 3 00 |
| per 1000 | 25 00 |

Chicks 10cts each any number, now ready. Book orders now for what you want. cash with orders. Satisfaction guaranted. Barred Rocks exclusively no ducks, no turkeys.

Walton E Moss.

Phone in residence three miles on old Danville Pike. I also sell Incubators, Brooders, chick Feed and Poultry Supplies. tf

# Buggies Buggies

In order to make room for my large Spring stock of Buggies, I have ten Buggies and Driving Wagons I will sell at Great Bargains. Come before they are all gone.

**W. J. ROMANS.**

Just received a New Line of

# Watches, Bracelets, Lockets, Etc.

If you want a watch of any of the very best makes, Elgin, Waltham, Etc., we have them and will save you money on them.

Our stock of

**Jewelery**

is complete and prices low.

**Morrow & McRoberts**

# COAL, Coal, COAL.

6 inch nut, 10c per bushel.

6 inch block, 12c per bushel.

Black Bear or Red Ash, 15c per bushel.

The above are yard prices. We charge 1c per bushel in excess of the above prices for delivery in town. Farmers wagons loaded promptly at prices quoted.

Field Seeds, Salt and Ballards Obelisk Flour.

For sale by

**BANKS HUDSON.**

The eyes to be fitted properly with glasses should be

## Tested Scientifically

by some one who is an EXPERT.

**GUESS WORK IS NOT SAFE.**

We offer you competent service in this work. The price will be reasonable. Your eyesight is priceless.

**Our Motto:**—Promptness, Accuracy and Reliability.

**Hedrick & Frisbie.**

Jewelers and Opticians. At Frisbies Drug Store.

J J. Walker, President. J. S. Johnson Vice Pres't.

— ORGANIZED 1883. —

## The CITIZENS NATIONAL BANK.

*Of LANCASTER, KY.*

CAPITAL $50,000. SURPLUS $10,000

B. F. Hudson, Cashier.

W. O. Rigney, Ass't Cash'r. C. D. Walker, Book-keeper.

Business Solicited. Prompt and Careful Attention.

DIRECTORS:

J. S. Johnson B. F. Hudson J. J. Walker, T. M. Arnold. Jno. A. Sanders.

## The Photo Season is Now Open

and we are prepared to furnish you with the very latest work at reasonable prices. . . . .

**Take Advantage of the Good Weather**

we are now having and bring the Children in. . . . . .

-:- **The FOX STUDIO** -:-

OpenEvery Saturday.

## Cyclones Windstorms Tornadoes

This is the time of year for these. Get a tornado policy from

**J. H. KINNAIRD'S**

**General Insurance Agency.**

**FREE** By special arrangements with Bastin Telephone Co any one can call me. Office Phone No 31, Residence No 7

# Buggies, Buggies,

## BUGGIES.

New Buggies and Harness at attractive prices.

Just received a car load of

American Fence.

Cheapest and best Wire Fence that is made.

Vulcan Plows $8.50. Geouine Vulcan points.

J. R. Mount & Co.



Just A Word, Please

To The Town Man.

"Do unto others as you would have them do unto you." Quit shaving yourself and quit having your wife to cut your hair. If Lancsater had no barber shops, you'd say we had a poor town, so keep the shops going. For the country man, we make a specialty on honing razors and grinding shears. 23 years of experience. Call at Henry Duncan's Barber Shop. Special and personal attention given. tf



60 YEARS' EXPERIENCE

PATENTS

TRADE MARKS
DESIGNS
COPYRIGHTS &c.

Anyone sending a sketch and description may quickly ascertain our opinion free whether an invention is probably patentable. Communications strictly confidential. HANDBOOK on Patents sent free. Oldest agency for securing patents. Patents taken through Munn & Co. receive special notice, without charge, in the

Scientific American.

A handsomely illustrated weekly. Largest circulation of any scientific journal. Terms, $3 a year; four months, $1. Sold by all newsdealers.

MUNN & Co. 361 Broadway, New York
Branch Office, 625 F St., Washington, D. C.



Bring your Prescriptions

to FRISBIE'S DRUG STORE

Our prescription department is complete in every detail. All prescription brought to us are filled by a

Competent Registered Pharmacist.

Let us do your prescription business for you. It will be done with absolute accuracy.

Frisbie's DRUG STORE



Come see our

Merry Widow and Gibson Sailors

Gold Medal Shapes

and

Jaunty Turbans.

Everything in the best styles. Low prices for quality. Come early.

Mrs Alexander Walker.



Spring 1908. Spring 1908.

We call especial attention to our exquisite line of

Millinery

which is now complet in every respect. We have every new creation for Spring and Summer.

Mrs. Ada Kinnaird.



FLORIDA AND NEW ORLEANS WITHOUT CHANGE

VIA

QUEEN & CRESCENT ROUTE

Winter Tourist Tickets On Sale November 1st, 1907 Good Returning May 31st, 1908

For information and list of hotels address H. C. KING, C. P. & T. A., 111 Main St., Lexington, Ky.



FOLEY'S HONEY AND TAR for children; safe, sure. No opiates | FOLEY'S HONEY AND TAR Cures Colds; Prevents Pneumonia


## Local Items.

Weather prophets say we will have more cold weather yet. Better not shed 'em for a while.

Remember that the public is invited to attend the convention of the C W B M and Sunday Schools to be held at Christian church April 21st and 22nd.

The children taking part in the Easter Cantata will please meet in the Sunday School room of the Christian church Friday afternoon, immediately after school closes.

The colored Knights of Pythias turn ed out for their annual sermon Sunday and presented a very credible appearance. The Uniform rank is supplied with complete uniforms.

The girls were out in force to see the display of millinery Saturday. The day being an exceedingly windy one, the display of hosiery was also enjoyable, but not to the fair women.

Ever notice the fellow who buys a new rake or hoe and carries it on his shoulder around the Public Square during busiest time in the day? Dollars to doughnuts that man's wife works the garden.

### Only Twelve Indictments.

The grand jury returned only twelve iudictments, and these were for minor offenses. This speaks mighty well for our county, and goes to prove what this paper has always said—that Garrard is the best county on the map.

### Locates In Lancaster.

Dr M B White, veterinary surgeon, formerly of Harrodsburg, has located in Lancaster and will have his head quarters at Arnold's livery stable. He has rented a dwelling and will bring his family to Lancaster. Dr White is an expert at curing all diseases in animals.

### Opening Friday and Saturday.

Miss Rella Arnold Invites the ladies to see her elegant lines of handsome Spring and Summer millinery, at Crab Orchard. Opening Friday and Saturday, the 3rd and 4th. Miss Arnold has everything in up-to date Millinery and can please the most fastideous. A call and inspection will be appreciated.

### Didn't Happen in Lancaster.

At a recent home wedding, not a thousand miles away, when the ceremony was over and the party had ascended the stairway and were hurriedly preparing to leave on the trip, the groom asked his best man. "Have you kissed the bride?" Imagine the silence when the best man unthoughtedly replied. 'No, not lately."

### Stores Will Close.

The dry goods and clothing mer chants have entered into an agree ment to close their stores every even ing except Saturday at half-past six o'clock. The plan was commenced April 1st, and is certainly a good one, as it is not only expensive to keep open until nine or ten o'clock, but works a great hardship on both pro prietor and clerks. This agreement will be carried out during the sum mers months.

### Colored School Closes.

The colored school closed with entertainments and graduation exercises at court house Saturday and Mon day nights. The school, under Prof F M Woods, has been successful in every way, there has been no compiaint from any source. He is well-educated and, by his gentlemanly deportment in Lancaster, has won the respect of our citizens—both white and colored. The Lancaster school would make no mistake in retaining him for next session.

### A Worthy Promotion.

The legion of friends of Mr Paul Miller, here in his old home, will be delighted to know that he has just been promoted to the rank of Ensign, in the U S Navy. The young gentleman graduated only a few years ago, and his promotion is deserved and has been rapid. He is a splendid young gentleman and is well-liked by all who have the pleasure of his acquaintance. He is the son of Col Jno W Miller, of this city. He has been on duty with the fleet in the Philipines for some time.

### Garrard Young Lady Ahead.

The Lexington Herald will send a number of young ladies to Atlantic City on a most pleasant excursion this summer. The state has been divided into districts and Garrard county in one composed of Garrard, Mercer, Jessamine, Madison, Pulaski. Miss Lillie Leavell, of Bryantsville is among the contestants, and has been ahead several times. If you are a subscriber for the Herald, clip your coupon and send to her, or, if you do not take the paper, and are interested, write to Miss Leavell at Bryantsville and she will send you full particulars.

### Finding Homes for Chilaren

Two representatives from the Kentucky Childrens Home Society, have been in town since Monday with some children from that home. They are desirous of finding good homes for these little ones where they will be raised up as one of the family and sent to school and church. The children do not have to be adopted into the homes unless so desired by the parties taking them. They have placed 6 out of the eleven and would like to place the rest among the good people of the county. Those left are girls from 2½ to 10 years old. Go and see them at the Gulley House. The representatives are L S Harvin and Mrs J M Simpson, District Superintendent.

### The W C T U.

The W C T U were delightfully entertained Saturday afternoon by Mrs Rebecca West. Elegant refresh ments were served and there was a good time socially. Mrs Fannie Farra was elected president to fill out Mrs Burnett's unexpired term. Miss Amanda Anderson was elected Record ing and Corresponding Secretary. A Mother's meeting was appointed for this Saturday to which all mothers are cordially invited.

### Shuts Out Keg Business.

One of the laws passed by the recent legislature was that by which the purchase of liquor dealer. Under present law, distillers can sell to anyone in local option districts, but not less than five gallons. In this manner, it has been the custom of several to "chip in" send for the five gallons and then divide up. The new shuts out this, as none can buy the liquor unless he has a license to retail, which, of course, can not be obtained in local op tion counties. Senator George T Farris, who, by the way, is the best worker the temperance people have in the state, managed the bill and secur ed it's passage.

### Garrard at Exposition.

In the report of the Commissioners of the Jamestown Exposition, just issued, Garrard county is refered to as follows: "Garrard county furnished the unique distinction of having as a citizen the man who made the first contribution of the Kentucky ex hibit fund. This was Mr Joseph R Mount, of Garrard, who contributed to the fund immediately when the sub ject of Kentucky's participation was first mentioned. The county had sphalerite, barytes, flourspar and lime stone exhibits in the mineral display." The report is compiled by C C Ousley, and is handsomely gotten up.

### Sends Law to Publishers.

The Third Assistant Post Master General has sent to every publisher a copy of the new law in regard to send ing papers to parties who have not paid subscriptions. While we do not agree with him as to the right of a publisher to send the paper to anyone, yet to do so is a violation of the law regarding second-class matter. As he has the last say. we must dance when he fiddles. Our lists are pretty well cleaned up, but will be gone over again this week. If you are in arrears dont blame this office if you cease to receive The Record. Look at your lable on your paper and see if it reads correctly, and notify us if it is not correct.

### W. H. M. S.

On the second Sunday in this month, Miss Durham, president of the Womans Home Missionary Society of Kentucky, will give an address on Missions, and on evening of same day Mrs Ed Grubbs, of Winchester, presi dent of the Womans Missionary Socie ty will give an address on same subject. The meetings will be held in the Lancaster Methodist church, and The Record is asked to say that every one is most cordially invited to attend both lectures. These ladies are doing much good, and the people should show appreciation of their services devoted to the noble cause by attending the meeting. A special invitation is extended to sisters societies. Mrs J H Williams, President local society.

### Grand Display.

The weather was very disagreeable Saturday, but many ladies braved the wind and rain to see the displays of mil linery at the up-to date establishments of Mrs Alex Walker, Mrs Ada Kinnaird and R S Brown. The patterns were all of the very latest, stylish and, as was said by all, the most elegant ever shown in Lancaster. The local milliners haye brought on a much larg er stock this season than ever before, and everything to be found in high-class millinery stores can be had right here in Lancaster, and there is no excuse at all for indulging in the foolish practice of former years of rushing off to the cities and paying double price for what can be had right here at home. The goods are selling rapidly, and our advice is to call and make your selections early.

### Set Day and Clean Up.

The habit that some persons have of dumping all manner of trash and refuse in back yard or alley is not only an untidy habit, but one that tends to breed all manner of disease germs. It would be a very good thing if every person would set aside a day for a general clean up of surroundings. If the same day could be selected and made a sort of municipal holiday much good would follow. Suppose that next Saturday, the 11th were decided upon as the day for a general clean up, the city would present a much improved condition both as to appearance and healthfulness. Have the old tin cans, shoes and other rubbish carried away and have the city put on a sort of new and clean spring attire and then note the difference in appearance. Really, the suggestion is not a bad one. Let every one who can possibly do so take a day off form the regular routine of business or labor and devote it to beautifying surroundings. It would be time well spent. If there be those who cannot take the time, there are others who are in need of a job who would be pleased to get the work. If you and your neighbor will agree to do this the trick will be turned and everybody will rejoice.

### CHILDREN FREE. FIRST DAY.

Directors of the Lancaster Fair have decided to admit FREE all children under the age of 14 years on FIRST DAY of their Fair. Remember this and bring the children. There will be many amusements for them. Dates, July 29, 30, 31,

### A GREAT IMPROVEMENT.

#### Bastin and Bell Telephone Companies Have Made Arrangements Whereby PatonsReceive Benefit of Both Lines.

The public will receive with great delight the news of an agreement made between the Bastin Telephone Co, and the Bell lines whereby the companies work in conjunction to give their patrons the benefit of every point reached by a telephone line. Heretofore no connection could be had, and parties wanting to talk to towns where the local line had no office were compelled to go to the single booth at the hotel and probably have to wait an hour or so before the party wanted could be reached. On the other hand, business men were frequently compell ed to leave their work and spend a lot of time waiting at the hotel. Under the present agreement, subscribers to the Bastin lines may put in a call for Richmond, Danville, in fact any point not formerly reached by the Bastin lines and can talk over their office or home phone. This is a great convience, and the people owe Messrs Bastin a vote of thanks for the enterprise shown in securing for them what few towns can boast of.

### Eighteen Years Old.

With last issue, The Central Record rounded out it's eighteenth year. For the past fourteen years of the time the present editor has been on the tripod. We have striven hard to encourage the upbuilding of Lancaster and, without any inclination to boast, will say that if all the type we have had set in this effort to promote improvements were placed in one straight line, it would belt the globe with enough left to encircle Kentucky. Our efforts have been to keep before the people those enterprises by which the town will be benefitted, and the columns have always been open, free, for any contribution along this line. While what has been published for bet ter things would fill columns, yet the contributed articles bearing malice—those of visciousness and spite—which we have refused to print at any price would fill every freight car on the L and N. system. This may be putting the estimate high, but ask any editor and he will tell you of the great number of people who try to use the local paper as a breastworks behind which they can hide and throw brick-bats. It dont "go" in this office. Our columns have been absolutely free, to the churches church societies and W C T U, for publication of any mat ter they desired. We refer to this only to let the ministers and good women know we are not only willing, but anxious to print any notices they want to bring before the people. We have a bonafide circulation of 1,350 (books open for inspection) subscrib bers, and as experts figure that there are three readers for every newspaper printed you will see we have a pretty big audience to address. We appreciate any suggestions for the betterment of the Record, and stand ready to do all in our power for the advance ment of any worthy cause. There is little money in newspaper business in Lancaster from the fact that some estabiishments send to the city for work that can be done right here and at as reasonable prices. We have never begged anyone for work, but cer tainly appreciate any job given us. Thanking every patron for past favors, we begin another year with renewed energies to print the home news from all over Garrard county, and make the Central Record what a county paper really should be—a cosy corner for what is going on in the neighborhood, or like "a letter from home." We appreciate the assistance of our friends and patrons, and trust we have given them value received.

### Austin.

The remains of Mrs Sallie Austin, of Parksville, were brought to Lancas ter and interred in Cemetery. She had been ill of consumption for quite a while. Mrs Austin was forty-three years of age and joined the Baptist church when quite young. She lived a Christian life, and her constant pray er was that she be taken from her suffering, if it be the Lord's will. She has a wide circle of friends, mother, four brothers and two sisters who mourn her loss. The funeral services were conducted by Rev J H Williams.

* * *

### Obituary.

Our Beloved aunt, Mrs Sallie Aus tin, fell asleep to awake again in the glory land with Jesus our Savior on Tuesday March 24 at 2 o'clock. Mr George Austin, her husband passed away three years ago. She leaves five children and a largecircle of friends to mourn her loss. Funeral services held at the grave conducted by Rev Williams at 2 o'clock Wednesday afternoon. While you so sweetly sleep, away from earth sorrow and care, we are lonely and ofttimes weep, for we miss you every where. Her sorrowing heart is at rest. Her troubles and worry are o'er; Her quite, immovable breast is tossed by affiication no more.

Softy the stars are gleaming upon a quiet grave, there sleepeth with out dreaming, one we loved but could not save. Sweet and peaceful be thy rest. Forget you we can never. God called you; he alone knows best; his will be done for ever. Ruth.

Parksville, Ky,


Weak women get prompt and lasting help by using Dr Shoop's Night Cure. These soothing, healing, antiseptic suppositories, with full information how to proceed are intesting told of in my book "No. 4 For Women." The book and strictly confidential advice is entirely free. Simply write Dr Shoop, Racine, Wis, for my book No 4. Sold by R E McRoberts. *



We are headquarters for

BULK, GARDEN and FLOWER SEEDS

of all kinds and we are making a specialty of

NORTHERN SEED IRISH POTATOES

this season. We have on hand Early Rose, Hebron, Burbank, Triumph, Early Ohio in both 1st and 2nd crops. Prices Right. We will sell exclusive this season A. J. Payne's

Seed Sweet Potatoes.

Every one knows that his potatoes are the best that can be bought.

GILL & SIMPSON,

Phone 181. Lancaster, Ky.



LOOK HERE

I have in stock a nice line of Good, Medium and Cheap

Furnitnre, Carpets, Mattings, Rugs

DRUGGETS; ETC

all of which have been boufiht at the very lowest cash prices obtainable. Anything wanted, not found in stock, will be ordered at very reasonable prices.

Your patronage respectfully solicited.

J. C. ROBINSON.



E. L. Woods, Pres't. W. C. Fish, Vice Pres't. W. G. Kemper, Cashier.

PEOPLES BANK, Paint Lick.

INCORPORATED.

We offer you fair treatment with every accommodation that is consistent with conservative Banking.

CAPITAL, $16,000.00.
SURPLUS, 9,000.00.

DIRECTORS:
M. COY, R. L. ARNOLD,
R. G. GUYN, J. S. BURROWS,
J. B. WOODS, E. L. WOODS
W. C. FISH.

Our Customers are Fully Protected by Fidelity and Casuality Insurance



R. E. McRoberts, Pres't. J. W. Elmore, Cash'r
J. C. Eubanks, Vice Pres't.
R. I. Burton, 2nd V. Pres't. D. A. Thomas, Ass't. Cash'r

The

Garrard Bank & Trust Co

INCORPORATED.

Lancaster, Ky.

It is the aim of this institution to meet every reasonable requirement of the public of a banking nature. Equiped with

The Latest Improved Burglar-Proof Vault and Safe,

officered and counseled by a directorate whose integrity and business experience are too well known to need mentioning, we offer courteous, safe and obliging treatment. Promising these three, we invite personal interviews or correspondence looking to the establishing of business relations. Our facilities are particularly adapted to handling farmers' paper.

For the custody of your valuables, secure one of our

Safety Deposit Boxes

They must be seen to be appreciated.

DIRECTORS:

H. K. Herndon, H. T. Logan, Banks Hudson,
Thos Owens, J. R Haselden, R. L. Elkin,
V. A. Lear, A. B. Brown, Jr., R. L. Burton,
W. L. Lawson, T. J. Price, L. K. Perkins,
W. R. Cook, E. L. Woods, W. G. Gooch,
J. C, Hemphill, H. V. Bastin, T. C. Rankin, R. I. Burton.



## Startling Prices.

Having decided to change my line of goods to a certain extent, beginning after this date, I will offer the following goods for cash in hand at the following prices:

3 cans tomatoes 25c, 3 cans corn 25c, 3 cans 3 lb apples 25c,
3 packs Mother's oats 25c, 3 cans beans 25c, 3 cans peas 25c
2 cans sweet potatoes 25c, 3 cans pumpkin 25c, 3 cans kraut 25c
3 cans lye hominy 25, 6 bars soap [all kinds] 25, peaches, apricots at cost, about 50 pair of Ladies' fine shoes at first cost, 50 pair of Men's work shoes at cost, a lot of tin and graniteware at cost. Also the following brands of package coffees:
Popular Santoy, coffee, noted sabo in 1 lb packages and 2 lb cans, Arbuckles, jersey, Glen and Oak all will go at 16c per pound, bulk coffee 10c and up. Pure apple vinegar 25c per gallon a lot of overall pants and work shirts at whole sale prices, (will show you the bill if not convinced.) Owing to the advance in granulated sugar we will not be able to sell over 17 lbs for $1.00. Dress skirts, hosiery, collars jewelry, suspenders, etc., a new lot just come in, all at cost. Coal oil, fire proof 10c a gallon. A big lot of Queensware and glassware at cost. Standard oil lamps at $1.20. One $10.00 lamp to be given to the customer who buys the largest amount of goods from now until May 1st. A full line of garden seed at cost. Meat and lard at wholesale prices. Irish potatoes $1.00 per bushel, cabbage 1½c per pound, sorghum molasses 60c per gallon. This is no fake sale, call and be convinced.

I wish to say that I am not doing this to interfere with the business of my competitors but just want to close out my present stock and put in a new line, Furniture, Hardware, etc.

B. E. Corder,

On Campbell st near depot. Phone 140.

This March 26th, 1908.

Even our Grandfathers knew what
BALLARD'S SNOW LINIMENT
will do.

A CONVINCING PROOF

of the worth of a medicine is the cures it can effect. Every one who has used Ballard's Snow Liniment knows that it will CURE RHEUMATISM, CUTS, SPRAINS, STIFF JOINTS, BURNS, NEURALGIA, CONTRACTED MUSCLES AND ALL PAINS.

USED SNOW LINIMENT 10 YEARS.

V. L. Settle, Richmond, Mo., writes:- "This is to certify that I have used your Snow Liniment for ten years for rheumatism, neuralgia, lame back, etc., and in every case it has rendered immediate relief and satisfaction."

Avoid all Substitutes. Three Sizes 25c, 50c, $1.00

BALLARD SNOW LINIMENT CO.
500-502 North Second Street, ST. LOUIS, MO.

Sold and Recommended by
R. E. McROBERTS

## Patchless

Trotter; bay roan stallion 15¾ hands, foaled 1903.

Patchless.

- Path More 11258, Record 2:24. Sire of Zelpha Mack 2:20¼.
  - Byerly Abdallah 1856. Sire of 13, dams of 9.
    - Mambrino Patchen 58. Sire of 25, dams of 162.
    - Lady Ayers by Abdallah (Redmon's) Great brood mare.
  - Colon. Dam of Simmocolon 2:13¾, etc.
    - Strathmore 408. Sire of 89, dams of 181.
    - Coral by Clark Chief 89. Great brood mare.
- Salada. Sister to Mazette 2:04¼ Matar 2:14¾ and Mak Ten 2:28¼.
  - Tennessee Wilkes 2735. Record 2:27 Sire of 25 including 10 in 2:15
    - George Wilkes 519, 2:22. Sire of 83, dams of 197.
    - Lizzie Hayden by Peavine 513. Great brood mare.
  - Marcola. Dam of 3.
    - McEwen 4719, 2:18¼. Sire of 34, dams of 5.
    - Widow Malone by Enfield 128. Grandam of 3.

Patchless is a bay, roan stallion, 15¾ hands high, 5 years old this spring, he is a grand individual possesing size, style, action, bone, and finish, to a degree rarely found in a trotting stallion. As sound a horse as lives, with the best of eyes, feet and legs, and with so much natural style and action, that he is bound to make a great breeder. He has never been trained a day, but has plenty of natural speed, and is so well gaited and richly bred that he is sure to make a fast horse with a little work. From his breeding on preceeding page you will see that Patchless is very richly bred in producing lines, being by that good stallion Patch More 11258, record 2:24 and his dam a full sister to the great race mare Mazette 2:04¼, and two others, while his second dam is a great brood mare being the dam of three with fast records. In this young stallion is combined the blood of George Wilkes, Mambrino Patchen and Strathmore, three of the greatest progenitors of speed known to the trotting turf. You can make no mistake in breeding to Patchless for should you fail to get a trotter, his produce are sure to have so much natural style and action that you will find a ready sale on any market. Patchless will make the season of 1908 at my stable on the Buckeye and Lancaster Pike at only $12.00 to insure a living colt. A lien retained on colt to secure the service fee. Care taken to prevent accidents and escapes, but not responsible if any should occur.

FOREST STAPP,
Telephone 191-U. Lancaster, Exchange. BUCKEYE, KY.

THE
National Bank
Of Lancaster.

Capital $50,000. Surplus $10,000

A. R. DENNY, President,
J. E. STORMES, Vice Pres't
S. C. DENNY, Cashier
J F Robinson, Ass't Ca
R T Embry, Book-keeper

DIRECTORS:
Sam'l D Cochran, Alex R Denny, A C Robinson, John E Stormes
S C Denny, J L Gill.

Safety Deposit Boxes for Rent

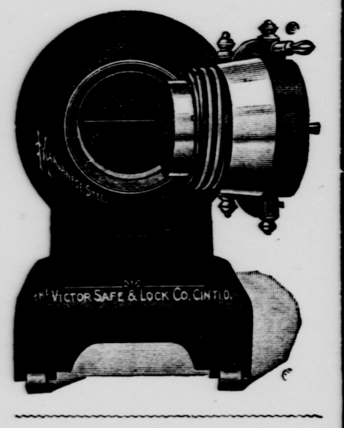

We Solicit Your Business

## BEST OF PROOF

That Hyomei Will Cure All Forms of Catarrhal Diseases.

Testimonials could be printed by the thousands, many of them from our own town, that Hyomei is an absolute cure for all catarrhal troubles, but the best proof of its unusual curative powers is the guarantee that is given with every outfit sold, "Money back if Hyomei does not do all that is claimed for it."

Hyomei is not a secret remedy. Its formula is given freely to physicians who want to know what they use when they prescribe Hyomei. It is guaranteed under the Pure Food and Drug Law by serial No. 1418.

By breathing Hyomei, the healing medication goes directly to every nook and corner of the air passages where the catarrhal germs may lurk, and disinfects and heals. To be convinced of this you have only to give it a trial, remembering that if it does not cure, your money will be refunded.

The complete Hyomei outfit costs but $1.00, and in most cases is sufficient to cure the disease, making it not only a scientific treatment, but one that is highly economical. Get an outfit to-day if you have any catarrh. Sold and guaranteed by

R. E. McRoberts.

J. P. Wearren,
BLACKSMITHING
and General Repair Work.
Horse Shoeing A Specialty
All Work Guaranteed.

Have your horse shod right. Also rubber pads put on. If I don't stop your horse from cutting I will give your money back. Carriage work promptly done. All work guaranteed.

J. P. Wearren.

Vinol

Our delicious Cod Liver preparation without oil. Better than old-fashioned cod liver oil and emulsions to restore health for Old people, delicate children, weak run-down persons, and after sickness, colds, coughs, bronchitis and all throat and lung troubles.

Try it on our guarantee.

McRoberts Drug Store.

Heart Strength

Heart Strength, or Heart Weakness, means Nerve Strength, or Nerve Weakness—nothing more. Positively, not one weak heart in a hundred is, in itself, actually diseased. It is almost always a hidden tiny little nerve that really is all at fault. This obscure nerve—the Cardiac, or Heart Nerve—simply needs, and must have, more power, more stability, more controlling, more governing strength. Without that the Heart must continue to fail, and the stomach and kidneys also have these same controlling nerves.

This clearly explains why, as a medicine, Dr. Shoop's Restorative has in the past done so much for weak and ailing Hearts. Dr. Shoop first sought the cause of all this painful, palpitating, suffocating heart distress. Dr. Shoop's Restorative—this popular prescription—is alone directed to these weak and wasting nerve centers. It builds; it strengthens; it offers real, genuine heart help.

If you would have strong Hearts, strong digestion, strengthen these nerves—re-establish them as needed, with

Dr. Shoop's Restorative

R. E. McROBERTS.

## Business Items.

Vulcan plows $8 50 J R Mount & Co

Vulcan plows $8.50 J R Mount & Co.

Headquarters for Harness. Haselden Bros. 4-3-tf

Buggy and wagon harness very cheap 2t W J Romans.

Best Seed Potatoes $1,20 cts per bu. tf S D Turner.

See us for buggies and harness. 4-3-tf Haselden Bros.

Kokomo Fence Best made 2t W J Romans.

Fresh fish ever Friday at Turners meat market. tf

For a good buggy see Haselden Bros. 4-3-tf

A Good Coal for 10c per bu. 2t Banks Hudson.

Garden seeds of all kinds. tf Turners meat market.

Now is the time to get your bee hives. Lancaster Plaining Mill. 2m

Have your guttering and pumps repaired by Haselden Bros. 4-3-tf

Buggy and wagon harness are going at great bargains. W J Romans.

Highest market price paid for butcher cattle. G A Swinebroad, Lancaster.

For an up-to-date bath room outfit see Haselden Bros. 4-3-tf

Watch for the spotted pony and give the boy your order. S D Turner.

For Hames, collars, trace chains and pads, see Haselden Bros. 4-3-tf

Please call and pav your account and save further expense. This means you if owe us. Mount & Elkin.

Call up No 50 and get the brest fresh groceries at lowest prices. tf Turner meat market.

Look at my line of Ladies and Misses Oxfords a nice line and prices the lowest, John Magee. 1m

Remember this is the last week of Ward's cut price bargains. You can not afford to miss this sale.

Your measure taken for Tailor made suits at John Magees, satisfac guaranteed. 1m

Bring in your eggs this week if you want to get them in on our cut price goods. W H Ward.

For sale, two good phaetons, ice box large stand mirror, wardrobe and three flower stands. Apply to T Curry. tf

We pay cash for eggs and will take them same as cash, during our bargain days. W H Ward.

White Plymouth Rock eggs 50cts for 15 Mrs J G Burnside, Point Leavell, Ky 1m

If you want a good shoe, dressy and comfortable, try a pair of The Judge Taft shoes, for sale only by John Magee. 1m

We give a scientific test of your eyes and guarantee lenses to give satis faction for two years or no charge.
Morrow & McRoberts, jewelers.

Thirty-five years of practical experience enables us to do the very best of repair work on watches, clocks, and jewelery. All work done in the very best manner. Morrow & McRoberts.

We will call for your Laundry and deliver work promptly. Ring up Gulley Hotel 48. Coleman Gulley and Leonard Miller, Agts. tf

All kinds of garden seed, seed potatoes Onion sets etc cheap for cash at Wards. Produce taken same as cash.

If interested in Fire, Life, health and accident insurance, see Ed C Gaines.

### Hemp Seed for Sale.

I have twenty bushels genuine, cultivated hemp seed for sale. J I Hamilton, Lancaster, Ky. tf

We have just returned from the city with the largest and best line of watches, bracelets, clocks, etc, ever brought to Lancaster, which we are selling at rock-bottom prices.
Morrow & McRoberts, jewelers.

We pay you in case of accident or illness $25.00 to $100.00 per month, matter not where nor how hurt, and if in transportation on cars, double amount, costs but little, call at any office, and have explained.
Ed C Gaines.

### Notice.

Just received fresh car salt. Plenty of good coal on hand at lowest prices. Also sand and brick, orders filled promptly.
Phone 104. Austin & Hurt.

Good work is the only thing the Danville Steam Laundry turns out.
Phone 48. Gulley & Miller, Agts.

I have moved my office to my poultry houses, adjoining railroad stock yards, on Stanford street. Am now paying following prices: Hens 9c, eggs 11c to 11½c turkeys 10c, hides 4c. It will pay you to see me before selling your produce. Phone 35. H, B Northcott. tf

What gives the Continental Fire Co, and the Mutual Benefit Life Ins Co, their reputation? Liberal contracts and the very best policy holders, volume of business written in Garrard county and elsewhere, is convincing.
Ed C Gaines, agt.

We have the Agency for J Solomon & Co's line of Merchant Tailoring. And can save you money on a spring suit of clothes. Remember a dollar pro fit looks mighty big to a man who sells 100 lbs of Arbuckles coffee for 35cts. give us an order and we guarantee a fit. See H C Hamilton & W H Ward.

Continental Fire Co having "a quarter of a million dollars more net surplus than any other fire Co. pays losses cash," without discount. "Polices written one, three and five years, covering fire, Lightning and tornado. Beware of the March winds," and insure your proper ty with their agt, Ed C Gaines.

### Fine Eggs.

My pen of Barred Plymoth Rocks, bred pure for twenty-five years, are now mated with a cockrel from the pens of A C Hawkins, of Lancaster, Mass. Can furnish few setting of eggs at $1. for 15. W H Wherritt, Lancaster, Ky. tf

Wanted—Lot of good butcher cattle. G A Swinebroad, Lancaster. 2

Please return our wire fence stretchers and receive reward.
Mount & Elkin.

### For Sale.

Single comb, White Legon eggs. 50c per setting. J G Doty, Jr, R F D No 2 Paint Lick. 3t

### Eggs Eggs.

Barred Plymouth eggs for sale at 75 cents per setting of 15 eggs. Mrs Curt Robinson Lancaster. 3-20-1mo.

### Cow Pasturage.

I will furnish good pasture for a limited number of cows. Pasture open May 1st Terms reasonable.
1m W B Moss.

### Duck Eggs for Sale.

13 for $1.00, 26 for $1 50. The Indearunner duck lays the year around. Phone 195-F. Miss Allie Anderson.
3-13-1m, Lancaster, Ky.

### Notice.

Just received a lot of Poplar Shingles, for sale cheap. Also coal sand, brick and feed. Orders filled promptly. Phone 104. Austin and Hurt. 2t

### Danville Steam Laundry

All laundry work done by the Danville Steam Laundry is fully guaranteed. Ring up Gulley Hotel and we will come for it. Coleman Gulley and Leonard Miller, Agts. tf

### The Best of Literature.

I am prepared to order any magazine or other publication, on the very shortest notice, and can save you both time and money on same. Call at store of Joseph Mercantile Co. Will appreci te your orders. Mrs Dollie Brown.

### Eggs For Sale.

S. C. R. I. Reds $1.00 for 15, S. C. White and Brown Leghorns 50c for 15. Remember the breeds that lay the most eggs are the breeds that yield the biggest profit. S A Hill.
22 8 3mos Hyattsville, Ky.

### Turkeys Dying.

Jack Taylor, Briar Hill, Ky, says: "Bourbon Poultry Cure is the only remedy I have ever used that will cure turkey diseases: I gave my turkeys a few doses when they were dying and it speedily cured them." Sold by J R Mount & Co, Lancaster, Ky.

### After Others Fail.

D C Scott, Avon, Ky. says: "I used Bourbon Hog Cholera Remedy after other remedies had failed and it speedily affected a cure. It has cured several herds in my neighborhood without a single loss." Sold by J R Mount & Co, Lancaster.

### Paper Hanging.

I now have the handsomest line of samples ever brought to Lancaster, and am prepared to hang paper in the best manner and on the shortest notice. Have your work done now be ore the rush. Satisfaction guaranteed Milton Sneed. tf.

### To Tax Payers.

Notice is hereby given to all tax payers to come forward and settle same right at once as I am required by law to make my settlement now. Unless these taxes are paid now, you will be put to additional expense. This means unpaid taxes for years 1906 and 1907.
L E Herron, City Marshal.

We call especial attention of the ladies to our handsome line of millinery for Spring and Summer. We have taken great care in making the selection and are satisfied we can please you in both style and price. Our stock is now on display and we will appreciate a call. Miss Bennett, of Louisville, will be with us again this season. Mrs Josephine Boner,
Bryantsville.

### Spring Announcement.

We call attention of the ladies to our elegant line of Spring and Summer Millinery. This stock was selected with great care, and we have on display every new creation in fashionable, up-to date headwear for ladies. We cordially invite the ladies to call and inspect our beautiful line of goods.
Miss Rella Arnold, Crab Orchard.

### Notice To Bee Keepers.

The Lancaster Plaining Mill is headquarters for all kinds of bee supplies. We keep quanities of Roots goods on hand at all times, at the lowest possible prices. Call and see our stock. A F & D C Sanders prop. 2m

### Easter Exchange.

The U D C will have an exchange in the room vacated by R Zimmer on Saturday, the 18th (just before Easter) Open in afternoon. Everything good to eat will be sold at low prices. Patronize is solicited and will be appreciated. 2t

### Poultry Raising Pays.

Farmers are coming to realize the poultry raising pays. Now is the time of year to feed your fowls a good tonic. Remember that only healthy hens lay. R 4 11 44 not only cures Roup, Cholera, Gapes and Limber neck, but makes them lay. Give each sick chicken 3 to 5 drops 2 or 3 times a day; as a preventive give each chicken 1 to 3 drops in the feed once a day. Price 50c. No cure no pay. Guaranteed by R E McRoberts. [1 July.

C D Powell is aginst the field and ahead of the railroad on all prices. Good line of shoes at and below cost nearly all new stock. New line of prints at from 5 to 6¼cts per yard. Hundreds of other things in dry goods and notions at cost. Tin ware at cost and queensware below cost. Here are a few of my prices in groceries: Arm & Hammer soda, 3 packages for 10cts. Star Potash 4 balls for 25cts. Tomatoes 3 cans for 25cts. Corn 4 cans for 25cts. Sugar 17 lbs for $1.00 Roasted coffee 10, 15 and 20cts per lb. Lenox soap 4 bars for 15cts. All other soaps 6 bars for 25cts. Best apricots per can 20cts. Sweet potatoes per can 10cts. Best corn syrup per gal. 40cts. American heavy weight oysters 3 cans for 25cts. Apples per peck 45cts. All other groceries at the very lowest market price.
1t C. D. Powell.

### Physicians Cure Skin with Simply Remedy.

**Noted Eczema Specialist Comments on a Proven Specific for Skin Diseases.**

Physicians everywhere continue their praise for ordinary oil of winter green in a wonderful specific for Eczema and other itching skin diseases This liquid, pure and clean as water, externally applied has instant effect. A few drops on the burning, itching sore causes instant relief, and a short continued use gives a complete cure.

Dr C B Holmes, of Silver City, Miss, is so enthuiastic about this remedy—D D D Prescription—that he declares in a letter to the D D D Company of Chicago that this great remedy is as near a specific for Eczema as is quinine for malaria. "I have been using your D D D for four years with gratifying results," writes Dr Holmes.

There are thousands of other physicians who use D D D Prescription, the oil or wintergreen specific. D D D cures and it is so clean to use. If we did not know what D D D will do we would not recommend it to our friends and patrons.

R E McRoberts, Lancaster.

Call at our store anyway and let us see the nature skin trouble.

That languid, lifeless feeling that comes with spring and early summer, can be quickly changed to a feeling of buoyancy and energy by the judicious use of Dr Shoops Restorative.

The Restorative is genuine tonic to tired, rundown nerves, and but a few doses is needed to satisfy the user that Dr Shoop's Restorative is actually reaching that tired spot. The indoor life of winter nearly always leads to sluggish bowles, and to sluggish circulation in general. The customary lack of exercise and outdoor air ties up the liver, stagnates the kidneys, and ofttimes weakens the Heart's action. Use Dr Shoop's Restorative a few weeks and all will be changed. A few days test will tell you that you that you are using the right remedy. You will easily and surely note the change fromday to day. Sold by R E McRobers. *

### Laugh and Be Glad.

Italian proverb: Laughter makes good blood.

"Health Coffee" is really the closest Coffee Imitation ever yet produced. This clever Coffee Substitute was recently produced by Dr Shoop of Racine, Wis. Not a grain of real Coffee in it either. Dr Shoop's Health Coffee is made from pure toasted grains, with malt, nuts. etc, Really it would fool an expert—who might drink it for Coffee. No 20 or 30 minutes tedious boiling. "Made in a minute" says the doctor. Sold by Gill & Simpson. *

Pain, anywhere, can be quickly stopped by one of Dr Shoop's Pink Pain Tablets. Pain always means congestion—unnatural blood pressure. Dr Shoop's Pink Pain Tablets simply coax congested blood away from pain centers. These Tablets—simply equalize the blood circulation and then pain always departs in 20 minutes. 20 Tablets 25 cents. Write Dr Shoop, Racine, Wis, for free package. Sold by R E McRoberts. *

### EAT WHAT YOU WANT

**Science Has Now Found the True Way to Cure Indigestion.**

A few years ago, when a sufferer from indigestion went to a stomach specialist, the result was a rigid diet list that almost meant starvation.

But the first thing to do in the case of indigestion or stomach weakness is to strengthen the muscular walls of the stomach and intestines, so that they will care for the food that is eaten. In no other way can this be done as well as by taking a Mi-o-na tablet before each meal. This restores strength to the stomach muscles and stimulates the pouring out of gastric juices, so that the food is digested readily and its nourishment retained in the system to build up energy and vitality.

Do not think the sick headache, heartburn, bad taste in the mouth, coated tongue, spots before the eyes, sleeplessness and the many other symptoms that are the direct result of indigestion, will go away of themselves. The stomach must be built up and strengthened by Mi-o-na before you can be well and strong, free from suffering and distress.

The guarantee that leading druggists give with every 50-cent box of Mi-o-na, to refund the money unless the remedy cures, shows their confidence in the treatment.

Sold and guaranteed by

For sale by R E McRoberts

### CHESTER JEWEL, Jr.

Combined Stallion.

Chester Jewel, Jr., rich bay horse, 16 hands high, 3 years old, good speed and action. He will make the season of 1908 at the old Elijha Worrell farm, 7 miles from Lancaster, on Fall Lick pike at

*$8.00 To Insure a Living Colt.*

Money due when colt is foaled or mare parted with. A lien retained on colt for the season money.

*B. G. CORMNEY,*
Lancaster, Ky.

WHITE'S
Cream Vermifuge

THE GUARANTEED
WORM REMEDY
THE CHILDREN'S FAVORITE TONIC.
BEWARE OF IMITATIONS.
THE GENUINE PREPARED ONLY BY
Ballard-Snow Liniment Co.
ST. LOUIS, MO.

McRoberts Drug Store.

### NOTICE.

Notice is hereby given that application for parole of James Rose, sent to penitentrary from Garrard county will be made to the Board of Prison Commissioners. 3t

## This face cleared off quick by "D.D.D."

Mrs. J. M. Daniels, of Winchester, Ky., says: "For fifteen years I had sores on my face. They got worse all the time, until I was ashamed to go out on the street. When I did I had to wear a veil. My face itched and burned so I thought I would go crazy.

"I had tried every remedy I could get hold I thought I never could get rid of it. One day friend recommended your remedy. I had tried so many I did not care but thought one more would not make very much difference. The itching and burning stopped right away, and soon my face began to clear. *It was slow work* and I almost got discouraged, *but I persisted*, and now my face is all clear, like it was before I got the disease. I had to use a great many bottles but having my skin cured is worth ten times so much as I spent. I thank you and hope you all kinds of success."

We hereby certify that full particulars shown us regarding this case conclusively prove that every taint of this terrible disease was permanently cleared away by the wonderful D. D. D. Prescription.

R E McRoberts.

## WANTED.

To buy
Oak and Beech Lumber.
Will pay highest prices. Have for sale
Oak and Beech Flooring.
Write to the
Kentucky Hardwood Flooring Company.
Beech st near Woodland Ave.
LOUISVILLE, KENTUCKY.

KILL THE COUGH AND CURE THE LUNGS
WITH Dr. King's New Discovery
FOR COUGHS COLDS
PRICE 50c & $1.00. Trial Bottle Free
AND ALL THROAT AND LUNG TROUBLES.
GUARANTEED SATISFACTORY OR MONEY REFUNDED.

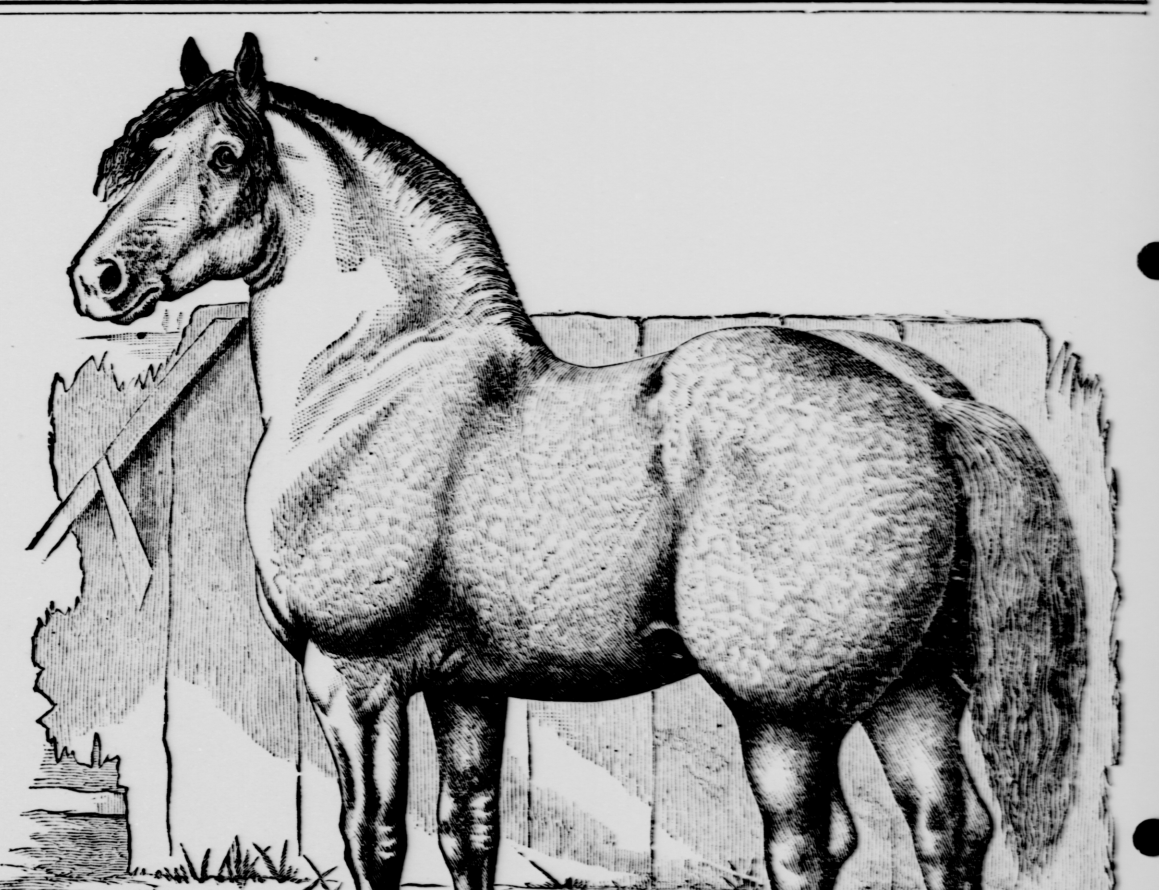


# KING DAVID.

**King David will make the season of 1908 at our farm 2 miles West of Lowell and one mile north of Richmond and Lancaster pike, at**

## $10.00 to Insure a Living Colt.

King David the sire of King David Margue, he was an imported from England by Singing Master, Keyotie, Iowa, Margue stands 17 hands high, weight 2175, and cost $3,000. King David first dam Bell Davis 1293, she is a full blood shire, his sire was Roger 10286, was bred by John Davis, of stock grange Chester England sired by Garnet 4037. B. B. McRoberts bought Roger when he was three years old for $1,950. He has more studs in Indiana than any other horse in the state. He took the gold medal at the state fair as the best horse owned in the state. King David has three imported crosses in him.

We will also stand a good, big Jack, Jo Blackburn, Jr., at same place, at $7 to insure a living colt. A lien retained on colt for service money. Care taken to prevent accidents, but not responsible should any occur.

Phone 178 G. HENDERSON BR[illegible] Lowell, Ky.